

BUILDING PLAN COMMITTEE = 2.6
MEETING DATE: 09/02/2024.

SANCTIONED
On: 19/03/2024
P/A No: 25M-26/M/2024-25
VALID UPTO: 12/03/2027

CHAIRMAN
Madhyamgram Municipality
Dist. North 24 Parganas



কম্পক্ষে ২টি পরিবেশ বন্ধ সাত
মেসন স্কুল, পল্লী, চাউনি, নিউ
সেভেন্স কনশি ল্যান্ডসেল।
পরিবেশ সুসংরক্ষিত।
শৌর্য প্রধান
মধ্যমগ্রাম পৌরসংস্থা

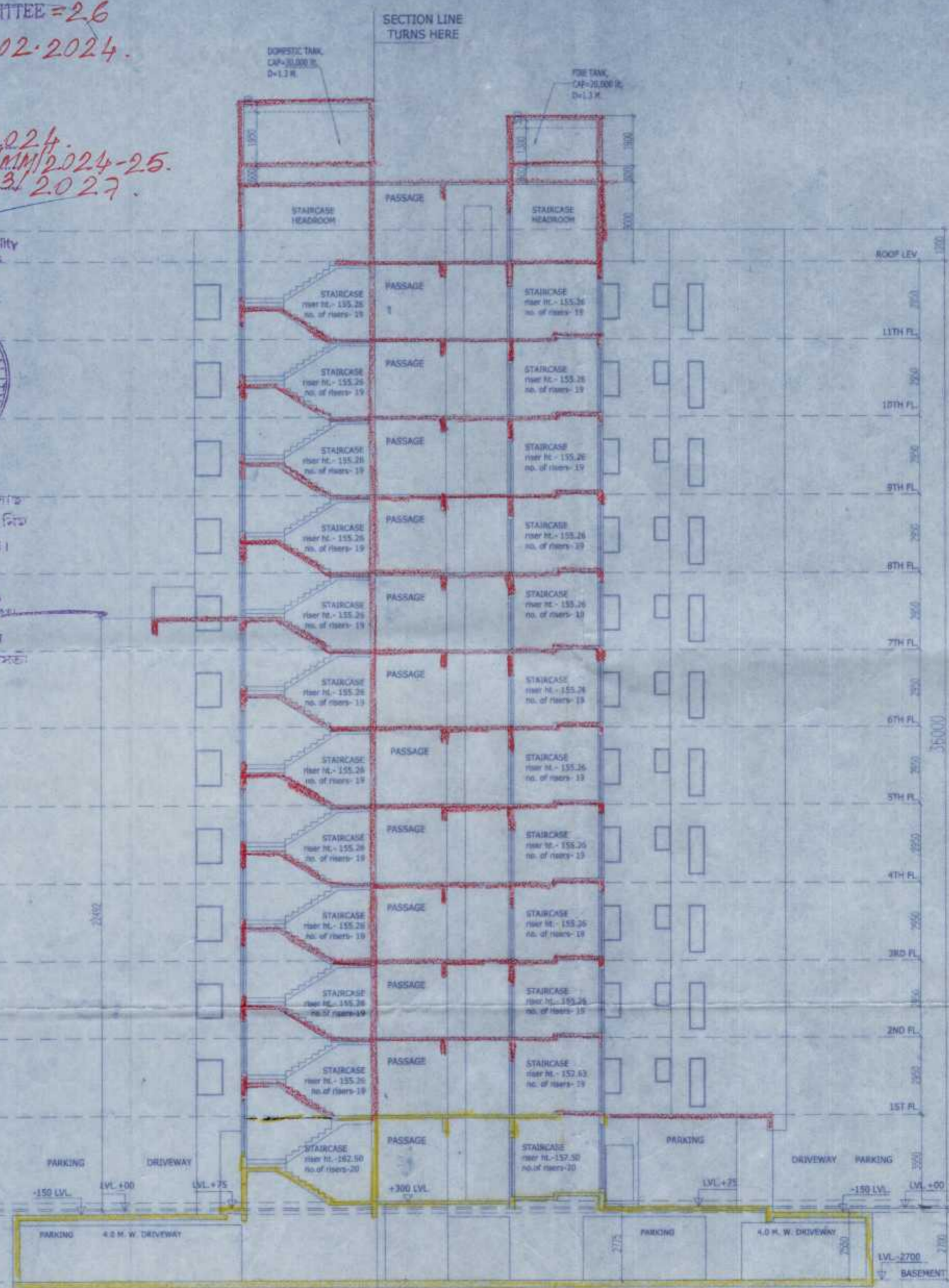

SECTION-BB
BLOCK-C
SCALE=1:150

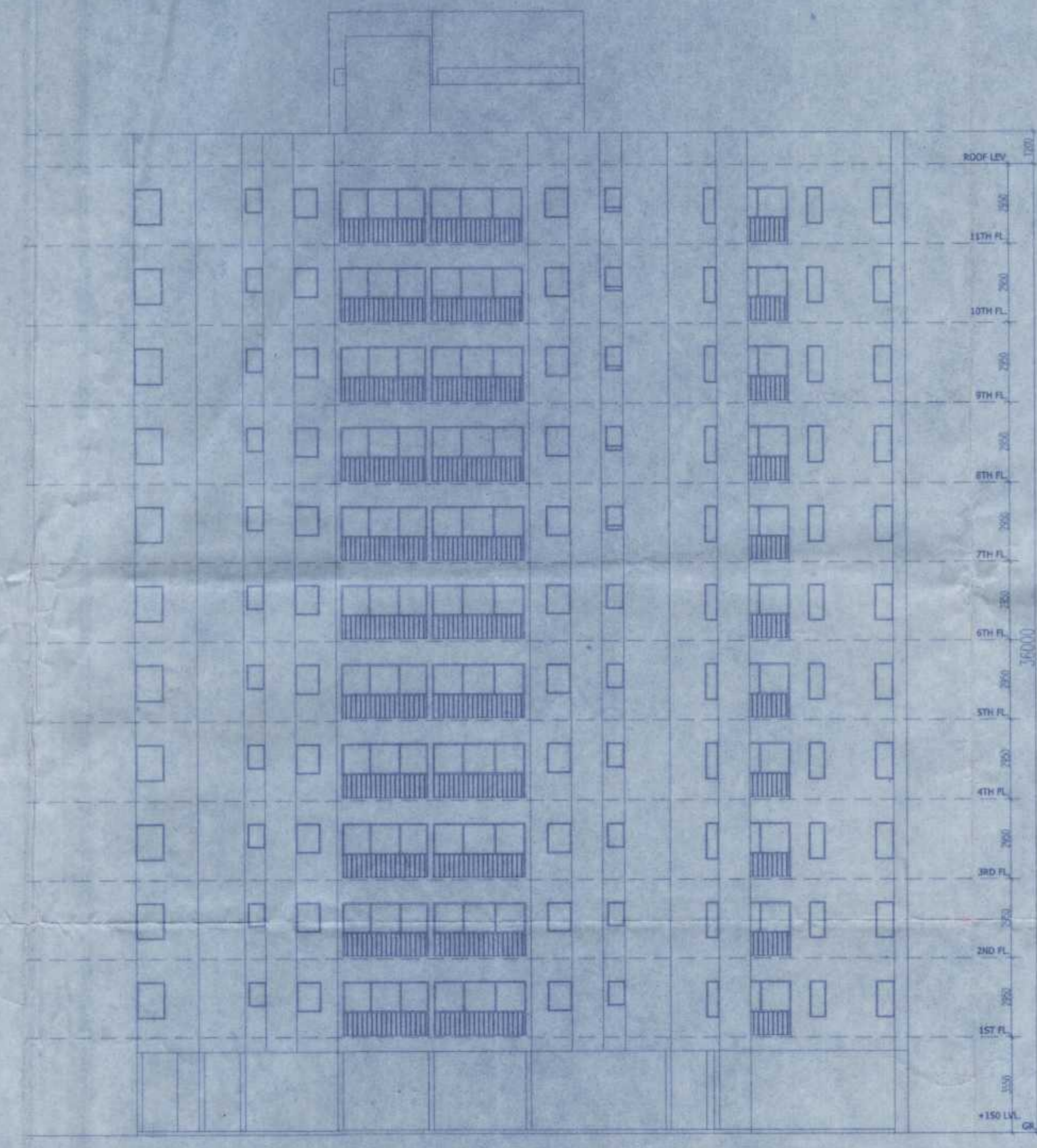

NORTH SIDE ELEVATION
BLOCK-C
SCALE=1:150

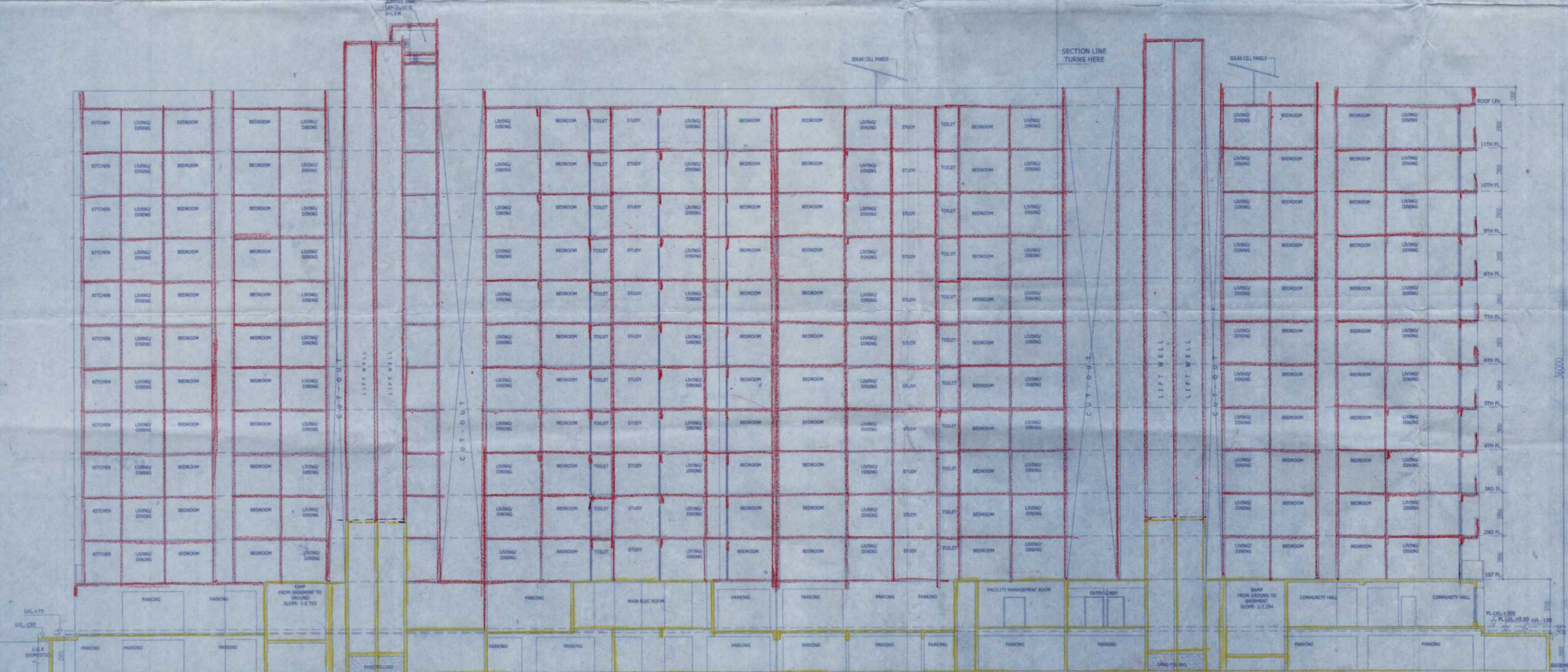

SECTION-AA
BLOCK-C
SCALE=1:150

SCHEDULE OF DOORS AND WINDOWS
note:- all levels are structural levels

DOORS			
NO.	WIDTH	HEIGHT	SILL HT
D	1100	2100	
D1	1050	2100	
D2	900	2100	
D3	750	2100	
SD	2700	2100	
SD1	2500	2100	
SD2	2400	2100	
SD3	1400	2100	
SD4	1300	2100	
SD5	2700	2100	
SD6	1500	2100	
DW	2400	2100	
DW1	2150	2100	
DW2	1500	2100	

WINDOWS			
NO.	WIDTH	HEIGHT	SILL HT
W	1750	1400	300
W1	1500	1300	300
W2	600	1900	300
W3	1550	1900	300
W4	1250	1900	300
W5	1200	1800	300
W6	1000	1800	300
W7	900	1100	1000
W7side	900	1100	1100
W7	600	900	1200
W7'	500	900	1200
W7''	600	1350	750
W8	1800	750	1350
W9	1800	hill beam bottom	300
W10	1500	hill beam bottom	300
CW	390/1200	hill beam bottom	300
CW1	600/1350	hill beam bottom	300
CW2	600/900	hill beam bottom	300
CW3	475/1300	hill beam bottom	300
CW4	1000/1050	hill beam bottom	300
CW5	550/950	hill beam bottom	300
CW6	300/900	hill beam bottom	300

CERTIFICATE OF BUILDING PLAN
I, THE ENGINEER HEREBY CERTIFY THAT PLANS, ELEVATIONS AND SECTIONS AND OTHER STRUCTURAL DETAILS OF THE PROPOSED BUILDING AT C/O R.S. DAG NO. 83/91 & 87, BHADRAJI NO. 1404, AT MOUDA, UDAYRAJUR, AND LL NO. 43, W. WARD NO. 12 AND HOLDING NO. 31 WITH STREET/ROAD JESSORE ROAD P.S. BARASATI DIST-NORTH 24 PARGANAS UNDER MADHYAMGRAM MUNICIPALITY, HAVE BEEN PREPARED IN CONFORMITY WITH ALL RELEVANT PROVISIONS UNDER THE WEST BENGAL MUNICIPAL (BUILDING) RULES, 1957 THIS ALSO TO CERTIFY THAT ALL RELEVANT "NO OBJECTION" CERTIFICATES FROM THE RESPECTIVE AUTHORITIES SUCH AS FIRE & EMERGENCY SERVICE DEPARTMENT, AIRPORT AUTHORITY, POLLUTION CONTROL BOARD, TELECOMMUNICATION DEPARTMENT ETC. AS APPLICABLE IN THIS REGARD, ARE ALSO ENCLOSED WITH THIS APPLICATION FOR SEEKING APPROVAL OF THE PLAN TO CONSTRUCT/RECONSTRUCT/ADDITION TO ALTERATION OF THE BUILDING ON THE SAID PLOT.

V. Chadha
Architect
Council of Architecture
Regn. No. - CA/88/11764

SIGNATURE OF ARCHITECT

CERTIFICATE OF ENGINEER
CERTIFIED THAT THE PLAN HAS BEEN DESIGNED AND DRAWN UP STRICTLY ACCORDING TO THE BUILDING - RULES FOR MADHYAMGRAM MUNICIPALITY, CERTIFIED THAT THE FOUNDATION AND SUPER STRUCTURE OF THE BUILDING HAVE BEEN SO DESIGNED BY ME / US TO BE SAFE IN ALL RESPECTS, INCLUDING THE CONSIDERATION OF BEARING CAPACITY AND SETTLEMENT OF SOIL, ETC. AS PER IS 8000.

Sumita Dey
SUMITA DEY
M.C.E., M.I.E., C.E.
ESE/1/93
SIGNATURE OF ENGINEER WITH SEAL

Mainak Majumdar
Mainak Majumdar
B.C.E., M.C.E. (Struct)
ESE-152/1 of MTC
ESR-11, 152/1
STRUC. Rev. SMC/1
SIGNATURE OF STRUCTURAL REVIEWER

CERTIFICATE OF OWNER
I, THE OWNER HEREBY CERTIFY THAT THE PLAN AND DESIGN OF THE BUILDING HAS BEEN PREPARED BY THE ARCHITECT AND ENGINEER AS PER THE REQUIREMENTS OF THE BUILDING - RULES FOR MADHYAMGRAM MUNICIPALITY, AND I HAVE RECEIVED ALL NECESSARY "NO OBJECTION" CERTIFICATES FROM THE RESPECTIVE AUTHORITIES SUCH AS FIRE & EMERGENCY SERVICE DEPARTMENT, AIRPORT AUTHORITY, POLLUTION CONTROL BOARD, TELECOMMUNICATION DEPARTMENT ETC. AS APPLICABLE IN THIS REGARD, ARE ALSO ENCLOSED WITH THIS APPLICATION FOR SEEKING APPROVAL OF THE PLAN TO CONSTRUCT/RECONSTRUCT/ADDITION TO ALTERATION OF THE BUILDING ON THE SAID PLOT.

TITLE :- SECTIONS & ELEVATION (BLOCK-C)

PROJECT
PLAN OF 8+GHU STORED RESIDENTIAL BUILDING (BLOCK-C) OF RISHINOK BUILDWELL LLP, RISHINOK PRIVATE LIMITED & OTHERS AT LR DAG NO- 2219, 2218, 2198 & 2220, MOUZA - UDAYRAJUR, LL NO. - 43, HOLDING NO. - 31, JESSORE ROAD, WARD NO. - 12, P.O. MADHYAMGRAM, P.S. MADHYAMGRAM (FORMERLY BARASATI), DIST.-NORTH 24 PARGANAS UNDER MADHYAMGRAM MUNICIPALITY, KOLKATA - 700129, WEST BENGAL.

ARCHITECTS :
THE DESIGN CELL
2A COOPER STREET,
KOLKATA - 700 026

SCALE DATE DRG. NO.
1:150 SANCARCHES